

HAROLD H. KOLB

REGISTERED PROFESSIONAL LAND SURVEYOR
LAKE GENEVA, WISCONSIN

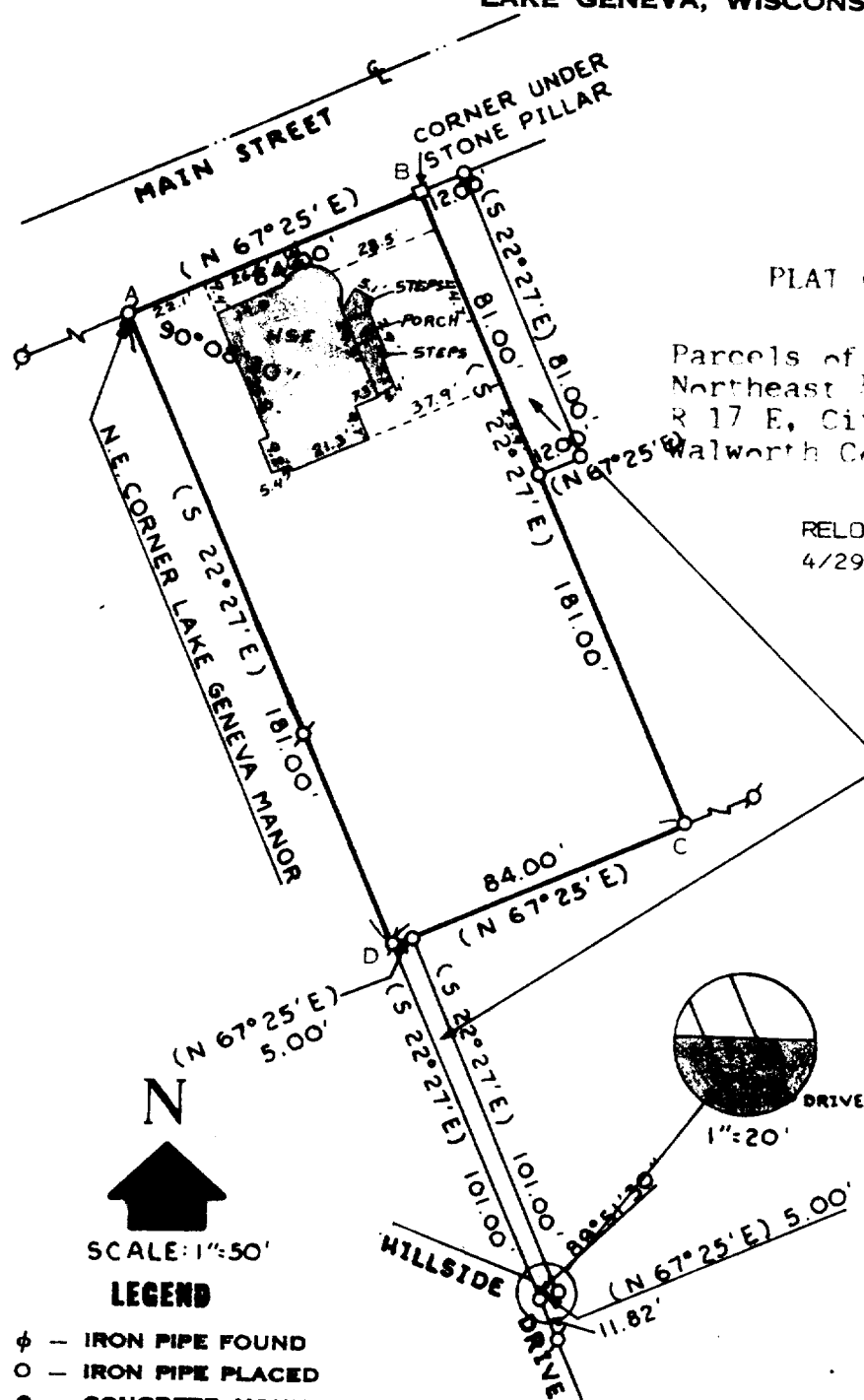

PLAT OF SURVEY OF

Parcels of land located in the
Northeast 1/4 of Section 35, T 2 N,
R 17 E, City of Lake Geneva,
Walworth County, Wisconsin.

RELOCATED CORNERS A, B, C AND D
4/29/87

HAROLD H. KOLB

Right-of-ways as
described in Vol.
647, Page 213 of
Deeds, Walworth
County



I, HAROLD H. KOLB, DO HEREBY CERTIFY THAT I HAVE
SURVEYED THE PROPERTY HEREON DESCRIBED ACCORDING
TO THE OFFICIAL RECORDS, AND THAT THE PLAT HEREON
IS A CORRECT REPRESENTATION OF THE LOT LINES.

Harold H. Kolb

HAROLD H. KOLB
WISCONSIN REGISTERED LAND SURVEYOR, S-187
DATE March 7, 1974

Revised Date: March 11, 1974

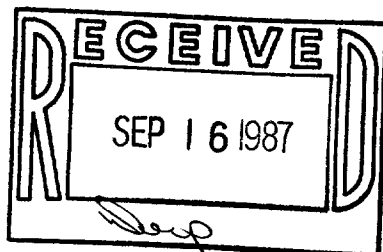

24UP-94A

BRUNING 40-108 1M-6-71

26 453

SC - 1-17-287

7-979

1-17-287 LC-453